

DANNY WALSH CHAMELEON SOLO

[HTTP://YOUTU.BE/1NU9IEEQME0](http://youtu.be/1NU9IEEQME0)

TRANSCRIBED BY
STEVE NEFF

B \flat

5:29 C-7

F7

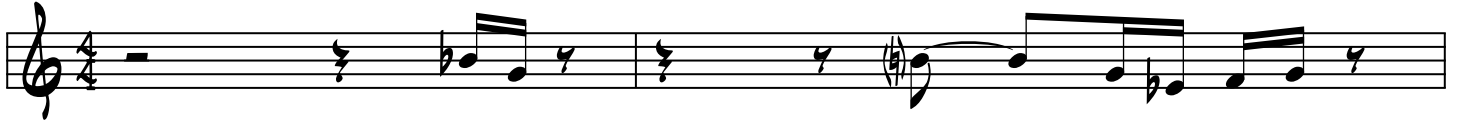

C-7

F7

C-7

F7

C-7

F7

C-7

F7

C-7

F7

C-7

F7

C-7

F7

DANNY WALSH-CHAMELEON SOLO

DANNY WALSH-CHAMELEON SOLO

C-7 F7

31

C-7 F7

35

C-7 8VA..... F7

37

C-7 F7

39

C-7

41

F7 8VA.....

43

C-7 F7

45

C-7 F7

47

C-7 F7

49

DANNY WALSH-CHAMELEON SOLO

47

8VA

C-7 F7

49

C-7 F7

51

C-7 bF7

53

C-7

55

F7

56

ALTERNATE FINGERING CRAZY LINES.....

57

59

C-7 F7

61

DANNY WALSH-CHAMELEON SOLO

C-7 F7

63