

BLUES UP AND DOWN

"HEAVY JUICE" - SCOTT HAMILTON & HARRY ALLEN

CONCERT KEY

TRANSCRIBED BY
STEVE NEFF

8b7 SCOTT HAMILTON

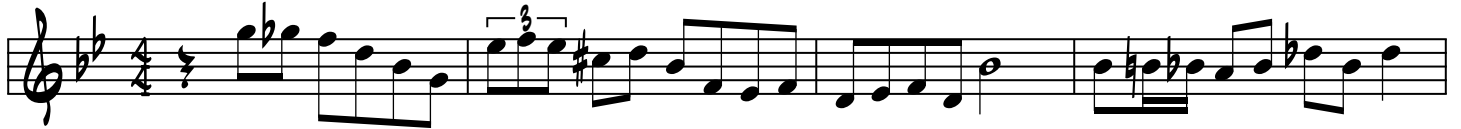

Eb7

8b7

C-7

F7

8b7

C-7

F7

8b7 HARRY ALLEN

Eb7

8b7

C-7

F7

8b7

C-7

F7

8b7 SCOTT HAMILTON

Eb7

8b7

BLUES UP AND DOWN

2

C-7

F7

Bb7

C-7

F7

Bb7 HARRY ALLEN

Eb7

Bb7

41

C-7

F7

Bb7

C-7

F7

45

Bb7 SCOTT HAMILTON

49

Eb7

Bb7

53

C-7

F7

Bb7

C-7

F7

57

Bb7

61

BLUES UP AND DOWN

65 $E\flat 7$ $B\flat 7$

69 $C-7$ $F7$ $B\flat 7$ $C-7$ $F7$

75 $B\flat 7$

77 $E\flat 7$ $B\flat 7$

81 $C-7$ $F7$ $B\flat 7$ $C-7$ $F7$

85 $B\flat 7$

89 $E\flat 7$ $B\flat 7$

95 $C-7$ $F7$ $B\flat 7$ $C-7$ $F7$

BLUES UP AND DOWN

4

97 **Bb7**

101 **Eb7** **Bb7**

105 **C-7** **F7** **Bb7** **C-7** **F7**

109 **Bb7**

113 **Eb7** **Bb7**

117 **C-7** **F7** **Bb7** **C-7** **F7**

121 **Bb7** HARRY ALLEN

125 **Eb7** **Bb7**

BLUES UP AND DOWN

129 C-7 F7 Bb7 C-7 F7

133 Bb7

137 Eb7 Bb7

141 C-7 F7 Bb7 C-7 F7

145 Bb7

149 Eb7 Bb7

153 C-7 F7 Bb7 C-7 F7

157 Bb7

BLUES UP AND DOWN

6

E^b7

B^b7

161

C-7

F7

B^b7

C-7

F7

165

B^b7

169

E^b7

B^b7

173

C-7

F7

B^b7

C-7

F7

177

B^b7

181

E^b7

B^b7

185

C-7

F7

B^b7

C-7

F7

189

Bb7 SCOTT HAMILTON

195

Eb7

Bb7

197

C-7

F7

Bb7

C-7

F7

201

Bb7 HARRY ALLEN

205

Eb7

Bb7

209

C-7

F7

Bb7

C-7

F7

213

Bb7 SCOTT HAMILTON

217

Eb7

Bb7

221

BLUES UP AND DOWN

C-7 F7 Bb7 C-7 F7

225

Bb7 HARRY ALLEN

229

Eb7 Bb7

233

C-7 F7 Bb7 C-7 F7

237

Bb7 SCOTT HAMILTON

241

Eb7 HARRY ALLEN Bb7

245

C-7 SCOTT HAMILTON F7 Bb7 C-7 F7

249

Bb7 HARRY ALLEN

253

BLUES UP AND DOWN

E^b7 SCOTT HAMILTON

B^b7

257

C-7 HARRY ALLEN F7

B^b7

C-7 F7

261

B^b7 SCOTT HAMILTON

265

E^b7 HARRY ALLEN

B^b7

269

C-7 SCOTT HAMILTON F7

B^b7

C-7 F7

273

B^b7 HARRY ALLEN

277

E^b7 SCOTT HAMILTON

B^b7

281

C-7

F7

B^b7

C-7

F7

285

CONTINUE TO PLAY TOGETHER DURING SHOUT CHORUS.....